

CONSTRUCTION PLANS  
OF  
PROPOSED 8" PVC SANITARY SEWER  
1510 RYON STREET  
1510 RYON STREET  
HOUSTON, TX 77009

THIS PROJECT INCLUDES WORK TO BE PERFORMED IN  
THE CITY OF HOUSTON'S RIGHT OF WAY AND  
EASEMENTS. DRAWING MUST BE APPROVED AND  
PERMITTED PRIOR TO BEGINNING CONSTRUCTION

CONTACT REQUIRED SECTIONS BELOW AND INDICATED

PERMITS	1002 Washington (2 <sup>nd</sup> Floor)
▣PAVING	832-394-9578
▣STORM	832-394-9579
▣ALLEY	832-394-8851
▣STREET CUT / EXCAVATION	832-394-9101
PERMITS	1002 Washington (3 <sup>rd</sup> Floor)
▣SANITARY	832-394-8971
▣WATER	832-394-9578

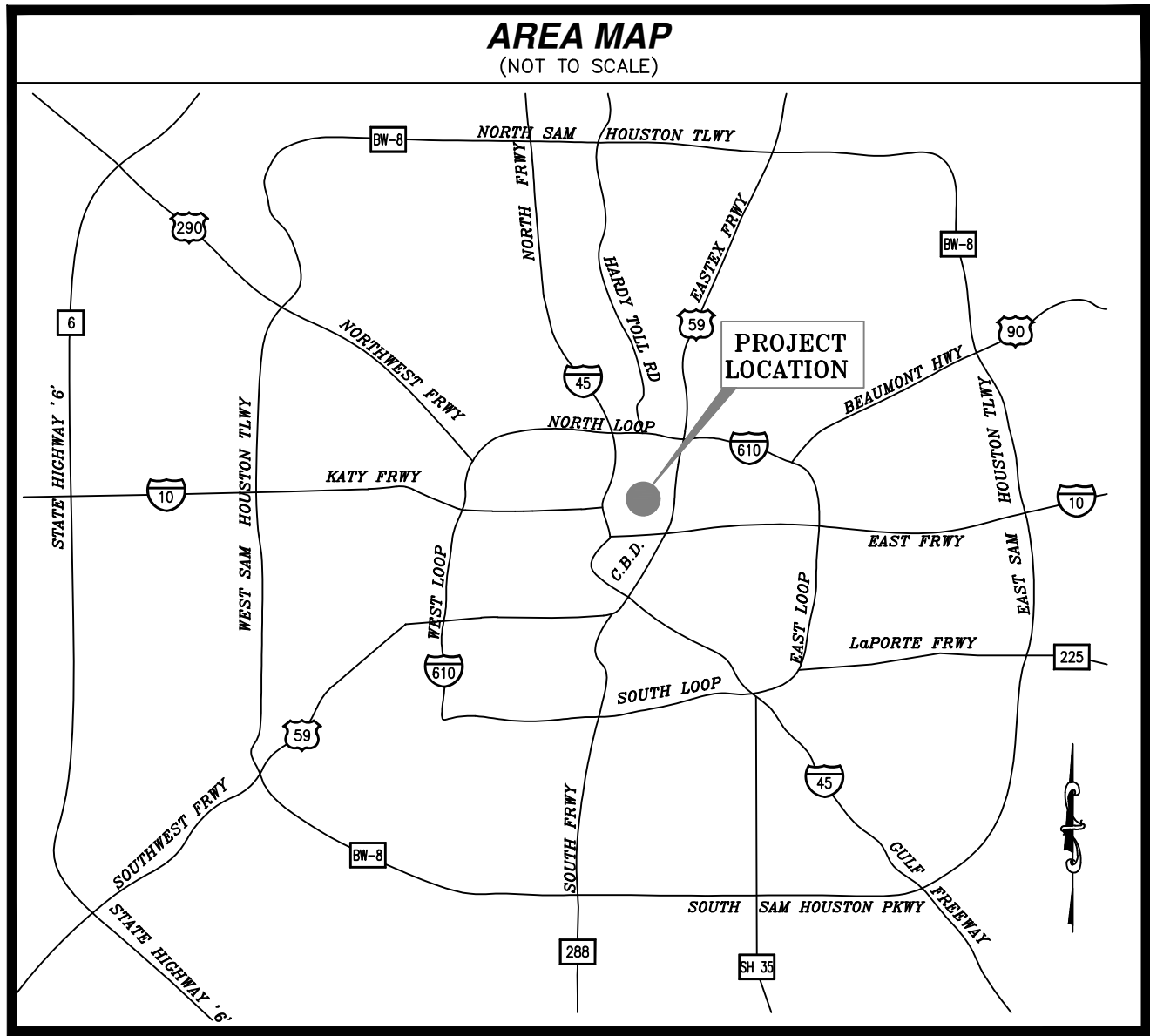

INDEX OF DRAWINGS

SHEET NO.	DESCRIPTION
1	COVER SHEET
2	CONSTRUCTION NOTES & DETAILS
3	SITE UTILITIES PLAN
4	PLAN & PROFILE: PROPOSED 8" SANIATRY SEWER, 0+00 TO END
5	CONSTRUCTION DETAILS
6	CONSTRUCTION DETAILS

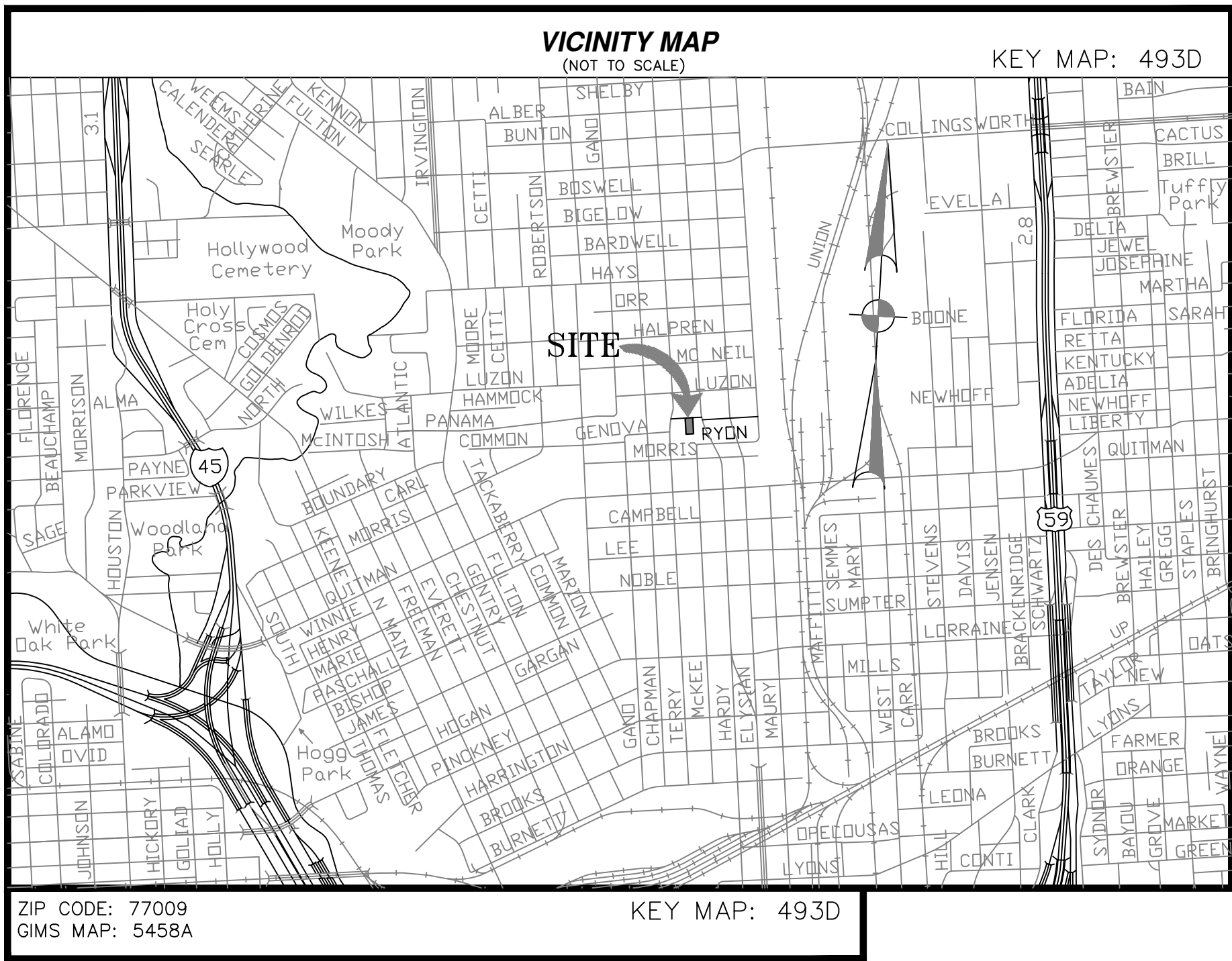

48 HOURS NOTICE PRIOR TO START OF CONSTRUCTION.

CONTRACTOR SHALL NOTIFY THE CITY OF HOUSTON, HOUSTON OF PUBLIC WORKS,  
OCE 48 HOURS BEFORE STARTING WORK ON THIS PROJECT.  
TEL NO: 832-394-9098

FIRM:  
FLOOD ZONE: X (UNSHADED)  
FLOOD INSURANCE RATE MAP PANEL ( 48201C )  
MAP# 0690 N  
MAP RESERVED JANUARY 06, 2017  
  
I HABIB OTHMAN, P.E. HEREBY ACKNOWLEDGE THAT I HAVE  
REVIEWED THE NEW FLOOD HAZARD RECOVERY DATA AND  
USED THE MOST RESTRICTIVE INFORMATION FOR THE DESIGN  
OF THIS PROJECT.

DATE: 01-28-25

OCE ILMS#: 25008333  
STORM INFORMATION FORM LOG#: 24018185

ONE CALL NOTIFICATION  
SYSTEM  
CALL BEFORE YOU DIG!!!  
CALL AT LEAST 2 WORKING DAYS (48 HOURS) BEFORE YOU DIG:  
811 (IN HOUSTON)  
OR  
(NEW STATEWIDE NUMBER OUTSIDE HOUSTON 1-800-344-8377)

**NOTE:**  
NO WATER OR STORM IS BEING  
PROPOSED ON THIS PLAN SET.

**NOTE:**  
SIDEWALKS ARE BASED ON PLANNING  
DEPARTMENT REQUIREMENTS.

**NOTE:**  
DRIVEWAYS AND SIDEWALKS ARE PART  
OF THE BCE PLANS.

BCE ILMS#: 24027008  
WCR ILMS#: 24018185

NO.	DATE	REVISION	APP.
1			
2			
3			

**Bullseye**  
ENGINEERING INSPECTION, LLC

BULLSEYE ENGINEERING  
INSPECTION, LLC

Firm number #: 20186  
OFF: 832-699-0977  
Engineers, planners & permits  
Richmond, Texas

HABIB OTHMAN  
129906  
PROFESSIONAL ENGINEER  
DATE: 01-28-2025

NOTE: CITY SIGNATURES VALID FOR ONE YEAR  
ONLY AFTER DATE OF SIGNATURES

CITY OF HOUSTON  
HOUSTON PUBLIC WORKS

WATER	STORM WATER QUALITY
WASTE WATER	FACILITIES
STORM WATER	TRAFFIC & TRANSPORTATION/ STREET & BRIDGE
TRAFFIC SIGNAL	

CITY ENGINEER	DATE	DIRECTOR OF HOUSTON PUBLIC WORKS	DATE
---------------	------	-------------------------------------	------

SHEET NO 01 OF 06 SHEETS

FOR CITY OF HOUSTON USE ONLY



GENERAL CONSTRUCTION NOTES

(INSIDE CITY LIMITS)

STANDARD NOTES

1. UNLESS OTHERWISE NOTED AND APPROVED ON DRAWINGS, CONSTRUCT CIVIL INFRASTRUCTURE IN ACCORDANCE WITH THE EFFECTIVE EDITION OF THE HOUSTON PUBLIC WORKS STANDARD CONSTRUCTION SPECIFICATIONS, STANDARD CONSTRUCTION DETAILS, AND SUPPLEMENTS, ADDENDA AND AMENDMENTS THERETO. THE LATEST EDITION OF THE ABOVE PUBLICATIONS CAN BE FOUND AT:  
HTTP://WWW.HOUSTONPERMITTINGCENTER.ORG/OFFICE-CITY-ENGINEER-DESIGN-AND-CONSTRUCTION-STANDARDS

2. THE DESIGN MUST BE CONSISTENT WITH THE EFFECTIVE EDITION OF HOUSTON PUBLIC WORKS INFRASTRUCTURE DESIGN MANUAL AND TCEQ (TEXAS COMMISSION ON ENVIRONMENTAL QUALITY) REQUIREMENTS.

3. THE GEOTECHNICAL INVESTIGATION FOR THIS PROJECT WAS CONDUCTED IN ACCORDANCE WITH CHAPTER 11 OF THE LATEST EDITION OF THE PUBLICATION INFRASTRUCTURE DESIGN MANUAL, PUBLISHED BY HOUSTON PUBLIC WORKS. SOILS REPORT WAS PREPARED BY [GEOTECHNICAL ENGINEERING FIRM] REPORT NO. [NO. OF REPORT], DATED [DATE OF REPORT].

4. UTILITIES PRESENTED ON THESE DRAWINGS ARE SHOWN BASED ON THE BEST AVAILABLE INFORMATION. CONTRACTOR SHALL VERIFY THE EXACT LOCATIONS IN THE FIELD PRIOR TO COMMENCING CONSTRUCTION. CONTRACTOR SHALL NOTIFY TEXAS ONE CALL AT 713-222-4567(81) OR 800-344-8377 AND LONE STAR NOTIFICATION CENTER AT 800-668-8344 AT LEAST 48 HOURS BEFORE PROCEEDING WITH ANY EXCAVATION. UTILITIES MARKED WITHIN THE PUBLIC RIGHT OF WAY OR IN EASEMENTS SHALL COMPLY WITH TAC TITLE 16, PART 1, CHAPTER 18, RULE §18.6 AND THE AMERICAN PUBLIC WORKS ADMINISTRATION (APWA) UNIFORM COLOR CODE.

5. CONTRACTOR SHALL BE RESPONSIBLE FOR DAMAGES TO EXISTING WATER, WASTEWATER, STORM WATER LINES AND TRAFFIC CONTROL DEVICES. DAMAGES SHALL BE REPAIRED IN ACCORDANCE WITH THE EFFECTIVE EDITION OF HOUSTON PUBLIC WORKS STANDARD CONSTRUCTION SPECIFICATIONS FOR WASTEWATER COLLECTION SYSTEM, WATER LINES, STORM DRAINAGE, STREET PAVING, AND TRAFFIC, REFERENCED ABOVE AND SUPPLEMENTS, ADDENDA AND AMENDMENTS THERETO, AT NO ADDITIONAL COST TO THE CITY OF HOUSTON.

6. CONTRACTOR SHALL NOTIFY THE OFFICE OF THE CITY ENGINEER, HOUSTON PUBLIC WORKS @ 832-394-9098 OR VIA FAX AT 832-395-4424 FOR INSPECTION AT LEAST 48 HOURS PRIOR TO COMMENCING CONSTRUCTION.

7. ADEQUATE DRAINAGE SHALL BE MAINTAINED AT ALL TIMES DURING CONSTRUCTION AND ANY DRAINAGE DITCH OR STRUCTURE DISTURBED DURING CONSTRUCTION SHALL BE RESTORED TO EXISTING CONDITIONS OR BETTER AND TO THE SATISFACTION OF THE OWNING AUTHORITY.

8. CONTRACTOR SHALL TAKE NECESSARY PRECAUTIONS TO PROTECT ROOT SYSTEMS OF SHRUBS, PLANTS AND TREES ALONG THE AREA OF EXCAVATION.

9. CONTRACTOR SHALL COMPLY WITH LATEST EDITION OF OSHA REGULATIONS AND THE STATE OF TEXAS LAWS CONCERNING EXCAVATION.

10. CONTRACTOR SHALL MAINTAIN A SET OF REDLINE DRAWINGS AND RECORD AS-BUILT CONDITIONS DURING CONSTRUCTION. THESE AS-BUILT DRAWINGS WILL BE SUBMITTED TO THE DESIGN CONSULTANT WHO WILL MAKE THE CHANGES ON THE ORIGINAL TRACINGS, LABEL EACH SHEET IN THE SET AS "RECORD DRAWINGS", AND RETURN IT TO THE OFFICE OF THE CITY ENGINEER.

STREET & BRIDGE CONSTRUCTION NOTES

1. FILL AREAS ON PLANS SHALL BE FILLED IN LAYERS NOT EXCEEDING 8" IN DEPTH AND EACH COMPACTED TO NOT LESS THAN 95% STANDARD PROCTOR DENSITY PRIOR TO INSTALLATION OF WATER LINE AND FILL AREA SHALL BE SEEDDED AND FERTILIZED WITHIN 10 WORKING DAYS.

2. UTILITY CONTRACTOR SHALL PROVIDE TEMPORARY SILT BARRIER FENCE ON ALL NON-CURBED INLETS WHICH WILL REMAIN IN PLACE AFTER UNDERGROUND CONTRACT IS COMPLETE.

3. CONTRACTOR SHALL PROVIDE SILT BARRIER FENCE ON ALL STAGE I CURB INLETS.

4. EXISTING PAVEMENTS, CURBS, DRIVEWAYS, AND SIDEWALKS DAMAGED OR REMOVED DURING CONSTRUCTION SHALL BE REPLACED TO CITY OF HOUSTON STANDARDS, WITH LATEST ADDENDA AND AMENDMENTS THERETO.

5. CONDITION OF THE ROAD AND/OR RIGHT-OF-WAY UPON COMPLETION OF JOB SHALL BE AS GOOD AS OR BETTER THAN PRIOR TO STARTING WORK.

6. EXPOSED 15" OF REINFORCING STEEL AT PROPOSED SAVED JOINT IF NO REINFORCING STEEL EXISTS. USE HORIZONTAL DOWELS. HORIZONTAL DOWELS SHALL BE #6 BARS 24" LONG 24" C-C DRILLED AND EMBEDDED 8" INTO THE CENTER OF THE EXISTING SLAB WITH "90 ROC" OR EQUAL.

7. WHEEL CHAIR RAMPS SHALL BE INSTALLED IN ACCORDANCE WITH CITY OF HOUSTON STANDARDS AT ALL INTERSECTIONS WHERE SIDEWALKS EXIST AND THE EXISTING CURB OR SIDEWALK IS DAMAGED OR REMOVED DURING CONSTRUCTION.

8. PRIOR TO STREET CONSTRUCTION, THE CONTRACTOR SHALL CONTACT HOUSTON PUBLIC WORKS AT (PHONE) 832-394-9578 AND COMPLY WITH ALL REQUIREMENTS FOR THE ISSUANCE OF NECESSARY PERMITS/WORK ORDERS FOR STREET CONSTRUCTION.

9. DOUBLE REFLECTORIZED BLUE TRAFFIC MARKERS SHALL BE PLACED 4-INCHES OFFSET OF THE CENTERLINE OF ALL FIRE HYDRANT LOCATIONS BY THE PAVING CONTRACTOR. HYDRANTS LOCATED AT INTERSECTIONS SHALL HAVE A BUTTON PLACED ON EACH STREET.

TRAFFIC NOTES

CONTRACTOR OR OWNER SHALL SUBMIT TRAFFIC CONTROL PLANS WITH THE MOBILITY PERMIT APPLICATION. THE PLANS SHALL BE DRAWN TO SCALE AND SEALED BY A LICENSED PROFESSIONAL ENGINEER IN THE STATE OF TEXAS.

THE GENERAL NOTES THAT SHALL BE INCLUDED ON THE TRAFFIC CONTROL PLAN CAN BE FOUND IN CHAPTER 15 (§12 TRAFFIC CONTROL PLAN) OF THE CITY OF HOUSTON(S) CITY INFRASTRUCTURE DESIGN MANUAL (DM), BELOW ARE SEVERAL KEY NOTES FROM THE IDM TO BE AWARE OF:

1. THE CONTRACTOR SHALL PROVIDE AND INSTALL TRAFFIC CONTROL DEVICES IN CONFORMANCE WITH PART VI OF THE TEXAS MANUAL ON UNIFORM TRAFFIC CONTROL DEVICES (MUTCD) LATEST EDITION WITH REVISIONS DURING THE ENTIRE CONSTRUCTION PERIOD.

2. NO WORK SHALL BE PERFORMED IN RESIDENTIAL AREAS FROM 7:00PM TO 7:00AM.

3. CONTRACTOR SHALL MAINTAIN APPROVED NUMBER OF LANES OF TRAFFIC IN EACH DIRECTION DURING CONSTRUCTION WORKING HOURS. TRAFFIC CONTROL PLANS SHALL INCLUDE ONE-WAY AND/OR DETOUR PLANS. CONTRACTOR SHALL MAINTAIN ADA COMPLAINT PEDESTRIAN ACCESS TO BUS STOPS AND ADEQUATE BUS ACCESS TO THE BUS STOP.

4. CONTRACTOR SHALL COVER OPEN PAVEMENT EXCAVATIONS FOR MINOR UTILITY WORK WITH ANCHORED STEEL PLATES DURING NON-WORKING HOURS, OPEN LANES FOR NORMAL TRAFFIC FLOW WHEN FEASIBLE.

5. CONTRACTOR SHALL SECURE ROADWAY/SIDEWALK/STREET/BICYCLE FACILITY PERMITS AS DESCRIBED IN CITY OF HOUSTON ORDINANCE, CHAPTER 40 - STREETS & SIDEWALKS, SECTION 40-561 FROM HOUSTON PERMITTING CENTER (MOBILITY PERMIT SECTION AT [HTTPS://GEOURI.HOUSTONTX.GOV](https://geouri.houstontx.gov)) BEFORE IMPLEMENTING THE TRAFFIC CONTROL PLAN. THE APPLICATION MUST BE SUBMITTED AT LEAST TEN BUSINESS DAYS PRIOR TO THE IMPLEMENTATION OF THE TRAFFIC CONTROL PLAN AND/OR BEGINNING CONSTRUCTION WORK. THE CONTRACTOR SHALL PROVIDE TRAFFIC CONTROL PLANS, CONSTRUCTION SEQUENCING, AND CONSTRUCTION SCHEDULE WITH THE APPLICATION.

6. CONTRACTOR SHALL HAVE APPROVED TRAFFIC CONTROL PLAN AND PERMIT AT THE JOB SITE FOR INSPECTION AT ALL TIMES.

7. ACCESS TO DRIVEWAYS ADJACENT TO THE CONSTRUCTION WORK ZONE SHALL BE MAINTAINED AT ALL TIMES AS MUCH AS POSSIBLE. ADDITIONAL CONES AND/OR DELINEATORS MAY BE REQUIRED TO DELINEATE THE DRIVEWAY ACCESS ROUTE THROUGH THE CONSTRUCTION WORK ZONE. A MINIMUM OF ONE TRAVEL LANE SHALL BE MAINTAINED ACROSS THE DRIVEWAY, UNLESS PRIOR WRITTEN APPROVAL IS OBTAINED FROM THE CITY OF HOUSTON.

8. ADDITIONAL OFF DUTY POLICE OFFICERS/FLAGGERS MAY BE REQUESTED TO DIRECT TRAFFIC WHEN LANES ARE BLOCKED AT THE DIRECTION OF THE CITY EVEN IF THEY ARE NOT SPECIFICALLY IDENTIFIED ON THE PROJECT PLANS.

WARNING: UNDERGROUND ELECTRICAL UTILITIES

THE CONTRACTOR SHALL CONTACT THE UTILITY COORDINATING COMMITTEE AT 1-800-545-6005 OR 811 A MINIMUM OF 48 HOURS PRIOR TO CONSTRUCTION TO HAVE MAIN AND SERVICE LINES FIELD LOCATED.

• ALL INFORMATION CONCERNING TYPE AND LOCATION OF UNDERGROUND UTILITIES IS NOT GUARANTEED TO BE ACCURATE OR ALL INCLUSIVE. THE CONTRACTORS ARE RESPONSIBLE MAKING THEIR OWN DETERMINATIONS AS TO TYPE AND LOCATION OF UNDERGROUND UTILITIES AS MAY BE NECESSARY TO AVOID DAMAGE THERETO. THE CONTRACTOR SHALL VERIFY LOCATION OF UNDERGROUND PIPELINES, CONDUITS, AND STRUCTURES BY CONTACTING OWNERS OF UNDERGROUND UTILITIES OR BY EXCAVATING IN ADVANCE OF CONSTRUCTION.

• THE CONTRACTOR IS RESPONSIBLE FOR DETERMINING THE EXACT LOCATION OF ALL UTILITIES WHEN AND WHERE THEY FALL IN THE PATH OF CONSTRUCTION.

• THE CONTRACTOR IS ALSO RESPONSIBLE FOR CONTACTING THE UTILITY COORDINATING COMMITTEE AT (713) 222-4567 AND TEXAS ONE CALL AT 1-800-245-4545, FORTY-EIGHT (48) HOURS PRIOR TO ANY CONSTRUCTION.

• THE LOCATION OF ANY CENTERPOINT ENERGY UTILITIES ARE SHOWN IN APPROXIMATE WAY ONLY. THE CONTRACTOR SHALL DETERMINE THE EXACT LOCATION BEFORE COMMENCING WORK. THEY AGREE TO BE FULLY RESPONSIBLE FOR ANY AND ALL DAMAGES WHICH MIGHT BE OCCASIONED BY THIS FAILURE TO EXACTLY LOCATE AND PRESERVE THESE UNDERGROUND UTILITIES.

• ALL PROPOSED FACILITIES SHALL MAINTAIN 12" CLEAR FROM ALL EXISTING UTILITIES.

TRAFFIC SIGNAL GENERAL NOTES:

1. ALL EQUIPMENT / MATERIALS AND CONSTRUCTION SHALL MEET OR EXCEED THE REQUIREMENTS CONTAINED IN THE CURRENT CITY OF HOUSTON STANDARD SPECIFICATIONS AND STANDARD DRAWINGS, THE PROJECT SPECIFIC SPECIFICATIONS AND THE PLANS.

2. ALL ELECTRICAL WORK SHALL BE IN CONFORMANCE WITH THE PROVISIONS AND REQUIREMENTS OF THE CITY ELECTRICAL CODE.

3. ALL SIGNS SHALL BE MANUFACTURED IN ACCORDANCE WITH THE TEXAS MANUAL ON UNIFORM TRAFFIC CONTROL DEVICES.

4. THE CONTRACTOR SHALL ARRANGE THE INSTALLATION OF SIGNALS, POLES AND CONDUIT SO AS TO PERMIT THE CONTINUOUS MOVEMENT OF TRAFFIC IN ALL DIRECTIONS AT ALL TIMES. THE CONTRACTOR SHALL NOT CLOSE MORE THAN ONE LANE OF A ROADWAY AT ONE TIME WITHOUT PRIOR APPROVAL OF THE CITY.

5. THE CONTRACTOR SHALL CLEAN UP AND REMOVE FROM THE WORK AREA ALL LOOSE MATERIAL RESULTING FROM CONTRACT OPERATIONS EACH DAY PRIOR TO WORK BEING SUSPENDED FOR THAT DAY.

6. THE CONTRACTOR SHALL CONTACT THE ENGINEER AND/OR THE APPROVED CITY OF HOUSTON REPRESENTATIVE TO ARRANGE FOR METER AND ELECTRICAL SERVICE CONNECTION FROM THE POWER COMPANY.

7. ALL PEDESTRIAN PUSH BUTTON ASSEMBLIES SHALL MEET ADA REQUIREMENTS. THE SIGNS THAT SHALL BE USED ARE IDENTIFIED IN THE MUTCD AS R-10-2E. CITY OF HOUSTON STANDARDS FOR PEDESTRIAN FACILITIES SHALL BE MET. IN ADDITION TO ANY TEXAS ACCESSIBILITY STANDARDS BY THE TEXAS DEPARTMENT OF LICENSING AND REGULATION (TDLR).

8. PEDESTRIANS PUSH BUTTONS SHALL BE SEPARATED BY A MINIMUM OF 10 FEET. EXCEPTIONS ONLY AS SPECIFIED BY THE ENGINEER WITH AUTHORIZATION FROM THE APPROVED CITY OF HOUSTON REPRESENTATIVE.

9. OVERHEAD STREET NAME SIGNS SHALL BE INSTALLED SUCH THAT THE BOTTOM OF THE SIGN IS NO LESS THAN 17 FEET ABOVE THE ROADWAY PAVEMENT OR NO LESS THAN 16 FEET ABOVE THE FINISHED GRADE BEYOND THE SHOULDER.

10. THE LOCATION OF EACH NEW POLE FOUNDATION, PULL BOX, CONTROLLER CABINET FOUNDATION, UPS CABINET FOUNDATION AND ELECTRIC SERVICE PEDESTAL FOUNDATION SHALL BE MARKED IN THE FIELD AS SHOWN ON THE PLANS. THE EXACT LOCATION SHALL BE APPROVED BY THE ENGINEER AND/OR THE APPROVED CITY OF HOUSTON REPRESENTATIVE PRIOR TO BEGINNING INSTALLATION OF THE FOUNDATION.

11. NO POLES SHALL BE LOCATED IN WHEELCHAIR RAMPS OR SUCH THAT THEY ARE AN OBSTRUCTION TO PEDESTRIANS OR WHEELCHAIRS.

12. THE TOP OF THE POLE FOUNDATION SHALL BE LEVELLED WITH THE FINISHED GRADE. IF THE SLOPE OR SHOULDER DROPS OFF FROM FINISHED GRADE, THE CONTRACTOR SHALL GRADE AROUND POLE FOUNDATION. THE TOP OF THE FOUNDATION SHALL EXTEND NO MORE THAN 4 INCHES ABOVE SURROUNDING GRADE. GROUTING SHALL BE USED TO FILL ANY GAP BETWEEN THE POLE BASE AND FOUNDATION.

13. POLES SHALL BE LOCATED SUCH THAT ALL PORTIONS OF THE POLES AND ATTACHED EQUIPMENT HAVE CLEARANCES FROM OVERHEAD UTILITIES IN ACCORDANCE WITH THE REQUIREMENTS OF THE LOCAL UTILITY AND THE NATIONAL ELECTRICAL SAFETY CODE (NESC).

14. ALL CONCRETE USED FOR TRAFFIC SIGNAL POLE AND CABINET FOUNDATIONS SHALL BE CLASS "A" (REFER TO THE CITY OF HOUSTON SPECIFICATION FOR CONCRETE).

15. MAST ARM AND STRAIN POLES SHALL NOT BE INSTALLED ON THE FOUNDATIONS LESS THAN SEVEN DAYS AFTER THE PLACEMENT OF THE CONCRETE FOR THE FOUNDATION.

16. ANCHOR BOLTS FOR SIGNAL POLES SHALL BE SET SO THAT TWO ARE IN COMPRESSION AND TWO ARE IN TENSION. PRIOR TO THE INSTALLATION OF THE NUT, THE THREADS OF THE ANCHOR BOLT SHALL BE COATED WITH PIPE JOINT COMPOUND.

17. ALL UNDERGROUND CONSTRUCTION (CONDUIT, FOUNDATIONS AND PULL BOXES) FOR THE INTERSECTION SHALL BE COMPLETED PRIOR TO THE INSTALLATION OF POLES, SIGNALS AND CABINETS. THE CONTRACTOR SHALL NOT PROCEED TO ABOVE GROUND WORK UNTIL THE ENGINEER AND/OR APPROVED CITY OF HOUSTON REPRESENTATIVE HAD CONFIRMED THAT THE MATERIALS FOR A COMPLETE INSTALLATION ARE AVAILABLE.

18. UNDERGROUND CONDUIT FOR SIGNAL CABLE SHALL BE EITHER RIGID STEEL, HOT-DIPPED GALVANIZED CONDUIT OR SCHEDULE 40 ELECTRICAL PVC CONDUIT OF THE DIAMETER SHOWN ON THE PLANS, UNLESS OTHERWISE NOTED. ALL COUPLINGS AND CONNECTIONS SHALL BE TIGHT AND WATERPROOF.

19. ALL ABOVE GROUND CONDUIT FOR SIGNAL CABLE, AND INTERCONNECT MEDIA SHALL BE HOT DIPPED GALVANIZED STEEL RIGID METAL CONDUIT OF THE DIAMETERS SHOWN ON THE PLANS, UNLESS OTHERWISE NOTED. ALL COUPLINGS AND CONNECTIONS SHALL BE TIGHT AND WATERPROOF.

20. ONLY NEW CONDUIT AND CABLE SHALL BE INSTALLED.

21. CONDUIT INSTALLED DURING EXISTING PAVED DRIVEWAYS, ROADWAYS OR SIDEWALKS, WHICH ARE NOT SCHEDULED TO BE RECONSTRUCTED AS PART OF THIS PROJECT, SHALL BE INSTALLED BY MEANS OF BORING. THE CONTRACTOR SHALL NOT CUT OPEN ANY STREET OR DRIVEWAY FOR CONDUIT INSTALLATION WITHOUT THE PRIOR APPROVAL OF THE ENGINEER AND/OR THE APPROVED CITY OF HOUSTON REPRESENTATIVE.

22. CONDUIT NOT PLACED DURING PAVED DRIVEWAYS, ROADWAY PAVEMENT OR SIDEWALK MAY BE PLACED BY CUTTING A TRENCH, INSTALLED UNDER THE CONDUIT AND BACKFILLING. ANY TRENCHING FOR CONDUIT WIDER THAN THREE (3) INCHES SHALL BE RESODDED.

23. PULL BOXES SHALL NOT BE INSTALLED WITHIN CONCRETE CURB ACCESS RAMPS. IN ADDITION, ANY PULL BOXES INSTALLED BEHIND CURBS SHALL BE INSTALLED BEHIND THE CURB AND THE PROPOSED FUTURE SIDEWALK OR BEYOND THE PROPOSED FUTURE SIDEWALK. AN EXCEPTION TO THIS NOTE WOULD BE PULL BOXES INSTALLED IN A MEDIAN. ANY PULL BOXES INSTALLED ALONG AN UNBURRED ROADWAY SHALL BE INSTALLED ADJACENT TO, BUT NOT WITHIN, THE SHOULDER. DRAINAGE AREAS SHOULD BE AVOIDED WHEN PLACING JUNCTION BOXES.

24. A 5/8 IN. X 10 FT. GROUND ROD SHALL BE INSTALLED IN ALL PULL BOXES. A GROUND ROD CLAMP SHALL BE FURNISHED FOR GROUNDING THE GROUND WIRE.

25. ALL CONDUITS SHALL BE CLEANED BY COMPRESSED AIR AND A PROPERLY SIZED CONDUIT PISTON OR MANDREL. SHALL BE PULLED THROUGH THE CONDUIT PRIOR TO CABLE INSTALLATION.

26. WHEN PULLING TRAFFIC SIGNAL SYSTEM CABLES THROUGH CONDUIT, THE CABLES SHALL BE LUBRICATED WITH A LUBRICANT NORMALLY USED FOR THIS PURPOSE. ANY ABRASION TO ANY CONDUCTOR INSULATION WHICH OCCURS WHILE PULLING CABLE FOR THE TRAFFIC SIGNAL SYSTEM WILL BE CAUSE FOR THE IMMEDIATE REJECTION OF THE CABLE. IF THIS OCCURS, THE CONTRACTOR SHALL REMOVE AND REPLACE THE ENTIRE CABLE RUN AT THEIR EXPENSE.

27. A MINIMUM OF THREE (3) FEET OF EACH WIRE AND CABLE MEASURED FROM THE TOP OF THE PULL BOX SHALL BE LEFT IN EACH PULL BOX AND AT EACH POLE BASE.

28. ALL CABLES SHALL BE STRIPPED, FORMED AND TERMINATED IN A NEAT AND UNIFORM MANNER WHETHER IN THE SIGNAL HEAD OR CONTROLLER CABINET. ALL CABLE SHALL BE BROUGHT INTO THE TERMINAL HOUSING OF SIGNALS AND/OR CONTROLLER CABINETS AND A SUFFICIENT LENGTH OF CABLE SHALL BE LEFT SO THAT ALL TERMINAL CONNECTIONS MAY BE MADE WITHOUT THE NECESSITY OF SPLICING THE CABLE.

29. THE HIGH VOLTAGE CABLES SHOULD BE SEPARATED FROM THE LOW VOLTAGE CABLES EXCEPT IN ENCLOSURES.

30. NO LOOP DETECTOR SHALL BE CUT IN A PARALLEL EXPANSION JOINT. LOOPS CUT ACROSS EXPANSION JOINTS SHALL HAVE A SLACK IN THE CABLE FOR EXPANSION.

31. ALL VEHICLE ROADWAY DETECTION LOOP CABLES SHALL BE #14 AWG IMSA 51-S-1985 CABLE. LEAD-IN CABLES SHALL BE #16 AWG IMSA 50-2-1984 CABLE. NO SPLICES SHALL BE ALLOWED IN THE ROADWAY DETECTION LOOP CABLE EXCEPT AT THE PULL BOX ADJACENT TO LOOP. THE DETECTOR LEAD-IN CABLE SHALL NOT BE SPLICED.

32. DETECTION LOOP SAW CUTS SHALL BE FLUSHED WITH WATER UNDER PRESSURE AND THEN DRIED WITH AIR UNDER PRESSURE.

33. THERE SHALL BE NO SPLICING IN CONDUCTORS EXCEPT FOR THE NECESSARY SPlicing BETWEEN ROADWAY LOOP WIRE AND DETECTOR LEAD-IN CABLE IN THE PULL BOX ADJACENT TO THE DETECTOR. THESE SPLICES SHALL BE WATERPROOF AND SHALL BE IN COMPLIANCE WITH THE CITY OF HOUSTON STANDARD DRAWINGS FOR TRAFFIC SIGNAL CONSTRUCTION. THESE SPLICES SHALL BE MADE BY THE CONTRACTOR. DO NOT GROUND THE CABLE SHIELD AT THE PULL BOX.

34. TWO #10 AWG-XHHW CONDUCTORS SHALL BE INSTALLED FROM EACH LUMINAIRE TO THE SERVICE PEDESTAL, LEAVING THREE FEET OF SLACK FOR EACH CONDUCTOR (MEASURED FROM THE TOP OF THE PULL BOX) IN EACH PULL BOX. ROUTE FOUR CONDUCTORS TO THE LUMINAIRE WITH THE PHOTOELECTRIC CELL. AN IN-LINE FUSE SHALL BE INSTALLED FOR EACH LUMINAIRE IN THE ASSOCIATED PULL BOX.

35. THE EMERGENCY VEHICLE PRE-EMPTION SENSOR CABLE SHALL BE OPTICON DETECTOR CABLE MODEL NO. 138. THE CABLE SHALL NOT BE SPLICED.

36. ALL VEHICLE AND PEDESTRIAN INDICATIONS SHALL BE LED.

37. THE CONTRACTOR SHALL BAG ALL NEWLY INSTALLED VEHICULAR AND/OR PEDESTRIAN TRAFFIC SIGNAL HEADS WITH BURLAP OR OTHER APPROVED MATERIAL UNTIL THE FINAL INSPECTION AND ACCEPTANCE BY THE CITY TRAFFIC ENGINEER AND/OR APPROVED CITY OF HOUSTON REPRESENTATIVE. THE BURLAP OR OTHER APPROVED MATERIAL/DEVICE SHALL COMPLETELY COVER THE TRAFFIC SIGNAL HEAD AND SHALL OBSCURE THE VIEW OF THE TRAFFIC SIGNAL INDICATIONS SO THAT THEY CANNOT BE SEEN UNTIL THE TRAFFIC SIGNAL IS PLACED IN OPERATION. DURING CONSTRUCTION, THE TRAFFIC SIGNAL WILL BE DE-ENERGIZED WHILE NOT IN USE FOR TESTING.

38. THE TRAFFIC SIGNAL OPERATION AT EXISTING SIGNALIZED INTERSECTIONS SHALL BE MAINTAINED BY THE CONTRACTOR THROUGHOUT THE DURATION OF THE PROJECT.

39. ALL STRIPING AND PAVEMENT MARKINGS ARE TO BE DONE UNDER THIS CONTRACT AND SHALL BE IN PLACE PRIOR TO THE ACTIVATION OF THE TRAFFIC SIGNAL. THE CONTRACTOR SHALL VERIFY THE LOCATION OF ALL STOP LINES PRIOR TO THE INSTALLATION OF LOOP DETECTORS.

40. ALL CROSSWALK MARKINGS SHALL BE 10-FT. WIDE, FROM INSIDE OF MARKINGS, FOLLOWING CITY OF HOUSTON STANDARD DETAILS.

41. ALL CONSTRUCTION SIGNING AND CONSTRUCTION TRAFFIC CONTROL DEVICES SHALL BE IN CONFORMANCE WITH THE TEXAS MANUAL ON UNIFORM TRAFFIC CONTROL DEVICES.

PRIVATE UTILITY NOTES  
CAUTION: SBC CABLES

1. THE LOCATION OF SBC FACILITIES ARE SHOWN IN AN APPROXIMATE WAY ONLY. THE CONTRACTOR SHALL DETERMINE THE EXACT LOCATION BEFORE COMMENCING WORK. HE AGREES TO BE FULLY RESPONSIBLE FOR ANY AND ALL DAMAGES WHICH MIGHT BE OCCASIONED BY HIS FAILURE TO EXACTLY LOCATE AND PRESERVE THESE UNDERGROUND FACILITIES.

2. THE CONTRACTOR SHALL CALL 311 (PUBLIC UNDERGROUND UTILITY) OR 811 (PRIVATE UNDERGROUND UTILITY) A MINIMUM OF 48 HOURS PRIOR TO CONSTRUCTION TO HAVE UNDERGROUND UTILITY LINES FIELD LOCATED.

3. WHEN EXCAVATING WITHIN EIGHTEEN (18) INCHES OF THE INDICATED LOCATION OF SBC FACILITIES, ALL EXCAVATIONS MUST BE ACCOMPLISHED USING NON-MECHANIZED EXCAVATION PROCEDURES. WHEN BORING, THE CONTRACTOR SHALL EXPOSE THE SBC FACILITIES.

4. WHEN SBC FACILITIES ARE EXPOSED, THE CONTRACTOR SHALL PROVIDE SUPPORT TO PREVENT DAMAGE TO THE CONDUIT DUCTS OR CABLES. WHEN EXCAVATING NEAR TELEPHONE POLES, THE CONTRACTOR SHALL BRACE THE POLE FOR SUPPORT.

CAUTION: UNDERGROUND GAS FACILITIES

THE CONTRACTOR SHALL CONTACT THE UTILITY COORDINATING COMMITTEE AT 1-800-545-6005 OR 811 A MINIMUM OF 48 HOURS PRIOR TO CONSTRUCTION TO HAVE MAIN AND SERVICE LINES FIELD LOCATED.

1. WHEN CENTERPOINT ENERGY PIPELINE MARKINGS ARE NOT VISIBLE, CALL (713) 207-5463 OR (713) 945-8037 (7:00 AM TO 4:30 PM) FOR STATUS OF LINE LOCATION REQUEST BEFORE EXCAVATION BEGINS.

2. WHEN EXCAVATING WITHIN EIGHTEEN (18) INCHES OF THE INDICATED LOCATION OF CENTERPOINT ENERGY FACILITIES, ALL EXCAVATION MUST BE ACCOMPLISHED USING NON-MECHANIZED EXCAVATION PROCEDURES.

3. WHEN CENTERPOINT ENERGY FACILITIES ARE EXPOSED, SUFFICIENT SUPPORT MUST BE PROVIDED TO THE FACILITIES TO PREVENT EXCESSIVE STRESS ON THE PIPING.

4. FOR EMERGENCIES REGARDING GAS LINES CALL (713) 659-2111 OR (713) 207-4200.

THE CONTRACTOR IS FULLY RESPONSIBLE FOR ANY DAMAGES CAUSED BY HIS FAILURE TO EXACTLY LOCATE AND PRESERVE THESE UNDERGROUND FACILITIES.

WARNING: OVERHEAD ELECTRICAL FACILITIES

OVERHEAD LINES MAY EXIST ON THE PROPERTY. THE LOCATION OF OVERHEAD LINES HAS NOT BEEN SHOWN ON THESE DRAWINGS. ALL LINES ARE CLEARLY VISIBLE, BUT YOU SHOULD LOCATE THEM PRIOR TO BEGINNING ANY CONSTRUCTION. TEXAS LAW, SECTION 752, HEALTH & SAFETY CODE FORBIDS ACTIVITIES THAT OCCUR IN CLOSE PROXIMITY TO HIGH VOLTAGE LINES, SPECIFICALLY:

1. ANY ACTIVITY WHERE PERSON OR THINGS MAY COME WITHIN SIX(6) FEET OF LIVE OVERHEAD HIGH VOLTAGE LINES; AND

2. OPERATING A CRANE, DERRICK, POWER SHOVEL, DRILLING RIG, PIPE DRIVER, HOISTING EQUIPMENT, OR SIMILAR APPARATUS WITHIN 10 FEET OF LIVE OVERHEAD HIGH VOLTAGE LINES.

PARTIES RESPONSIBLE FOR THE WORK, INCLUDING CONTRACTORS ARE LEGALLY RESPONSIBLE FOR THE SAFETY OF CONSTRUCTION WORKERS UNDER THIS LAW. THIS LAW CARRIES BOTH CRIMINAL AND CIVIL LIABILITY. TO ARRANGE FOR LINES TO BE TURNED OFF OR REMOVED CALL CENTERPOINT ENERGY AT (713) 207-2222.

ACTIVITIES AROUND ACROSS CENTERPOINT ENERGY FEE OR EASEMENT PROPERTY

NO APPROVAL TO USE, CROSS OR OCCUPY CENTERPOINT FEE OR EASEMENT PROPERTY IS GIVEN. IF YOU NEED TO USE CENTERPOINT PROPERTY, PLEASE CONTACT OUR SURVEYING & RIGHT OF WAY DIVISION AT (713) 207-6548 OR (713) 207-5769.

RESPONSIBILITIES:

1. THE CONTRACTOR SHALL SUPPLY AND INSTALL THE FOLLOWING EQUIPMENT AND MATERIALS AS SPECIFIED IN THE PLANS: STEEL POLE ANCHOR BOLTS (WITH NUTS AND WASHERS), CONCRETE POLE FOUNDATIONS WITH REINFORCEMENT (WHERE SPECIFIED), TRAFFIC SIGNAL CONTROLLER CABINET(S) WITH CONTROLLERS) AND ALL AUXILIARY EQUIPMENT, CONTROLLER CABINET (CONCRETE FOUNDATIONS), CONCRETE PULL BOXES, ELECTRICAL CONDUIT, GROUND RODS AND CONNECTORS, BARE BOND WIRE AND ALL OTHER CONDUCTORS, POLES, MAST ARMS, TRAFFIC SIGNALS AND MOUNTING ASSEMBLIES, PEDESTRIAN SIGNALS AND MOUNTING ASSEMBLIES, PEDESTRIAN PUSH BUTTON STATIONS WITH SIGNS, LUMINARIES, PHOTOCELLS, ELECTRIC SERVICE PEDESTALS) AND CONCRETE FOUNDATIONS), VIDEO DETECTION SYSTEM EQUIPMENT, VEHICLE DETECTION LOOPS, AND ALL OTHER APPURTENANCES NECESSARY FOR THE OPERATION OF THE TRAFFIC SIGNAL INSTALLATIONS), EXCEPT AS MODIFIED IN THE PLANS. (MODIFY THE LIST OF MATERIALS AS APPROPRIATE)

2. THE CITY OF HOUSTON WILL SUPPLY AND THE CONTRACTOR SHALL INSTALL THE FOLLOWING EQUIPMENT AND MATERIALS AS SPECIFIED IN THE PLANS: STEEL POLE ANCHOR BOLTS (WITH NUTS AND WASHERS), CONCRETE POLE FOUNDATIONS WITH REINFORCEMENT (WHERE SPECIFIED), TRAFFIC SIGNAL CONTROLLER CABINET(S) WITH CONTROLLERS) AND ALL AUXILIARY EQUIPMENT, CONTROLLER CABINET (CONCRETE FOUNDATIONS), CONCRETE PULL BOXES, ELECTRICAL CONDUIT, GROUND RODS AND CONNECTORS, BARE BOND WIRE AND ALL OTHER CONDUCTORS, POLES, MAST ARMS, TRAFFIC SIGNALS AND MOUNTING ASSEMBLIES, PEDESTRIAN SIGNALS AND MOUNTING ASSEMBLIES, PEDESTRIAN PUSH BUTTON STATIONS WITH SIGNS, LUMINARIES, PHOTOCELLS, ELECTRIC SERVICE PEDESTALS) AND CONCRETE FOUNDATIONS), VIDEO DETECTION SYSTEM EQUIPMENT, VEHICLE DETECTION LOOPS, AND ALL OTHER APPURTENANCES NECESSARY FOR THE OPERATION OF THE TRAFFIC SIGNAL INSTALLATIONS), EXCEPT AS MODIFIED IN THE PLANS. (MODIFY THE LIST OF MATERIALS AS APPROPRIATE)

3. THE CONTRACTOR SHALL DELIVER THE CONTROLLER CABINET(S) WITH THE CONTROLLER(S) AND AUXILIARY EQUIPMENT SPECIFIED IN THE PLANS TO THE CITY OF HOUSTON TRAFFIC OPERATIONS CENTER, 2200 PATTERSON STREET FOR TESTING. A MINIMUM OF THREE WEEKS PRIOR TO THE INSTALLATIONS) AT THE INTERSECTIONS), CONTACT THE TRAFFIC MAINTENANCE BRANCH AT LEAST 2 WORKING DAYS PRIOR TO THE DELIVERY OF THE CONTROLLER CABINET(S) TO THE CITY OF HOUSTON. THE CONTRACTOR SHALL PICK UP AND TRANSPORT THE CONTROLLER CABINET(S) FROM THE CITY OF HOUSTON TRAFFIC OPERATIONS CENTER TO THE INTERSECTIONS) AFTER CITY OF HOUSTON STAFF HAS TESTED THE EQUIPMENT AND APPROVED IT FOR INSTALLATION.

4. THE CONTRACTOR SHALL INSTALL EACH TRAFFIC CONTROLLER CABINET ON ITS FOUNDATION AND ROUTE ALL OF THE CONDUCTORS INTO THE CONTROLLER CABINET. CONDUCTORS SHALL BE TERMINATED IN THE CABINET BY THE CONTRACTOR UNDER THE OBSERVATION OF AN APPROVED CITY OF HOUSTON REPRESENTATIVE.

5. THE CONTRACTOR SHALL CAREFULLY DISASSEMBLE AND SALVAGE ALL EXISTING TRAFFIC SIGNAL AND STREET LIGHTING EQUIPMENT THAT IS NOT TO REMAIN OR BE RELOCATED. ALL OF THE EQUIPMENT TO BE INSPECTED BY TRAFFIC OPERATIONS INSPECTOR TO IDENTIFY SALVAGE ITEMS. ITEMS TO BE SALVAGED SHALL BE RETURNED TO THE CITY OF HOUSTON TRAFFIC OPERATIONS CENTER, 2200 PATTERSON STREET, OR







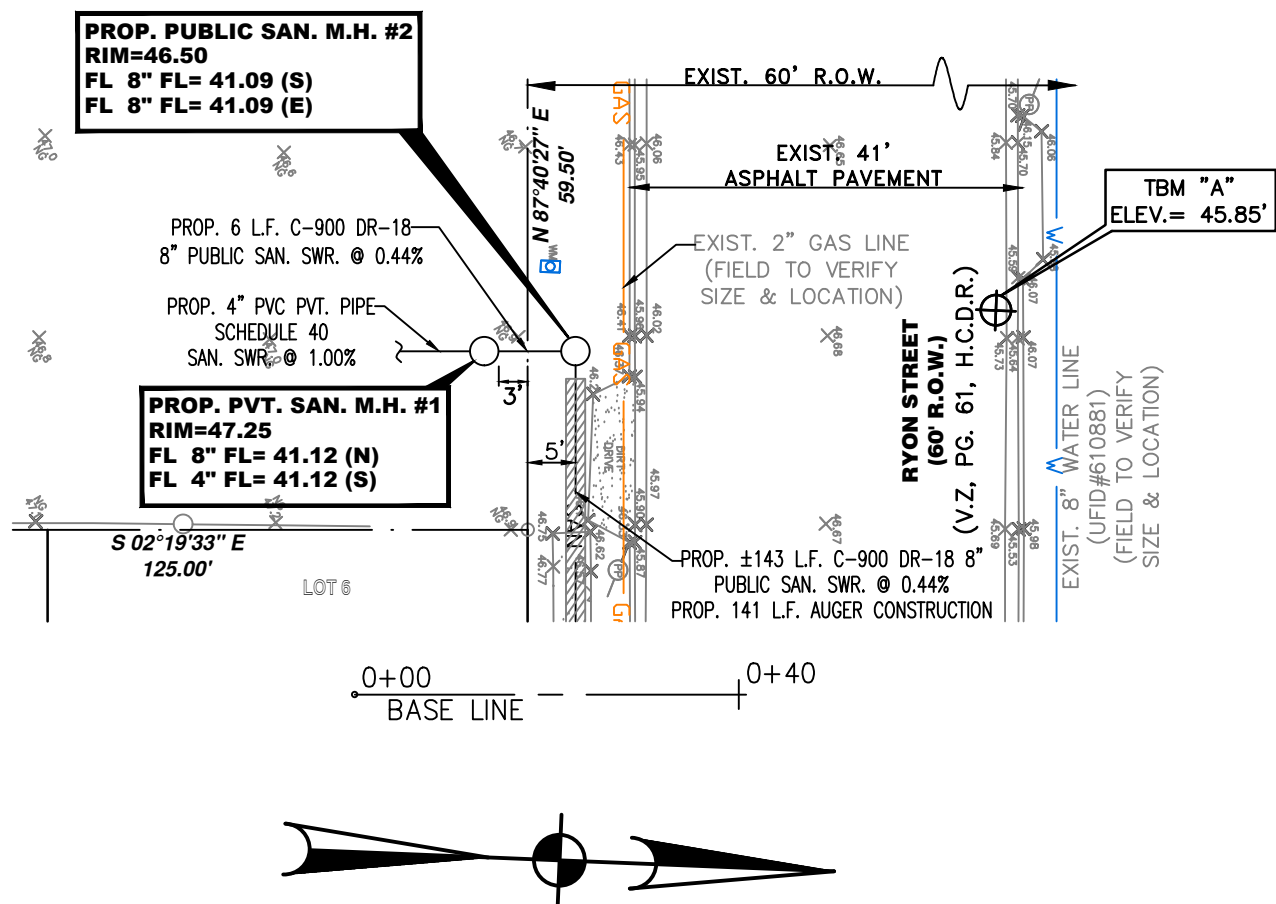

PROP. 8" PVC SANITARY SWR.  
CONNECTION ALONG RYON STREET

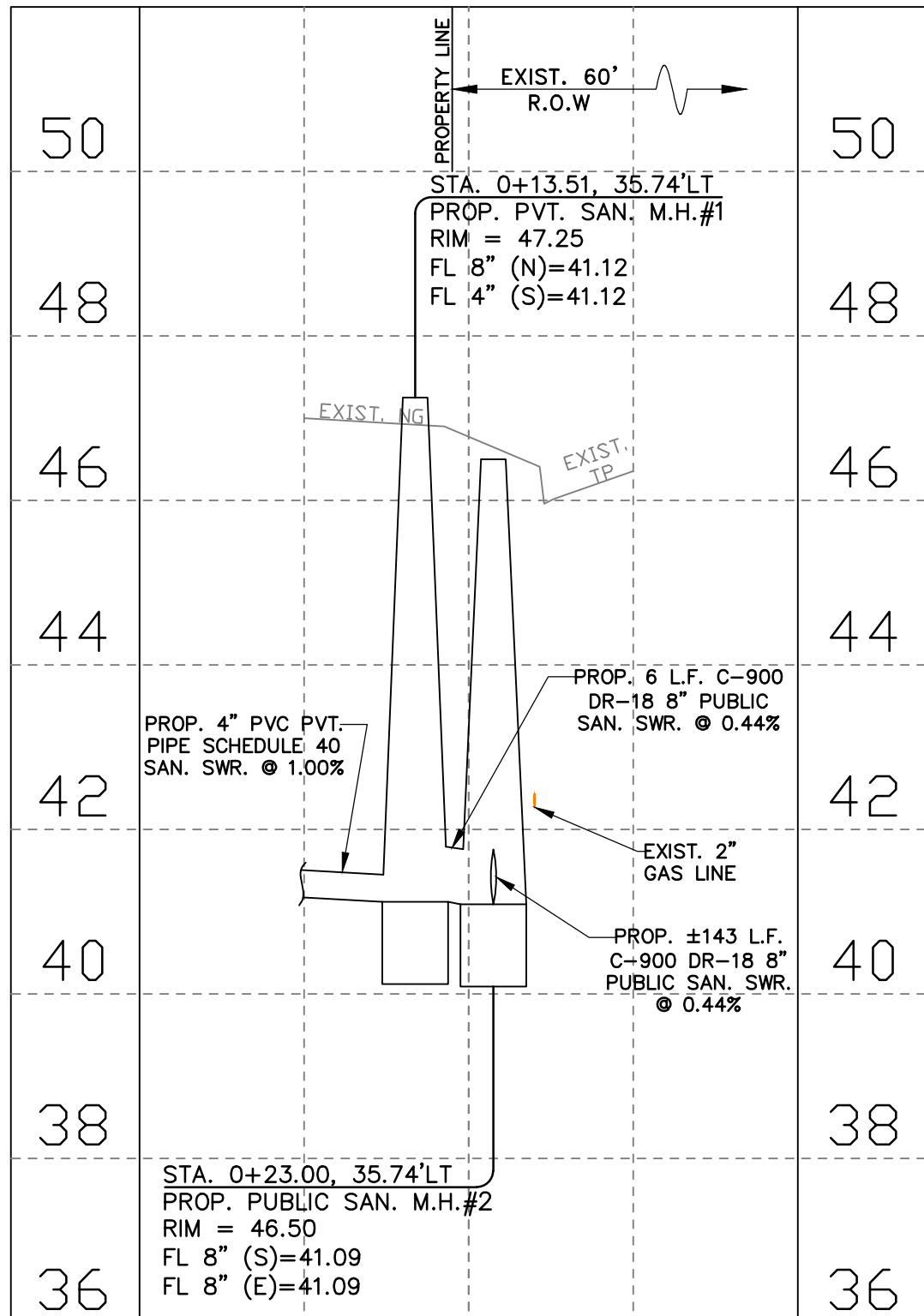

0+00 BASE LINE 0+40  
LINE

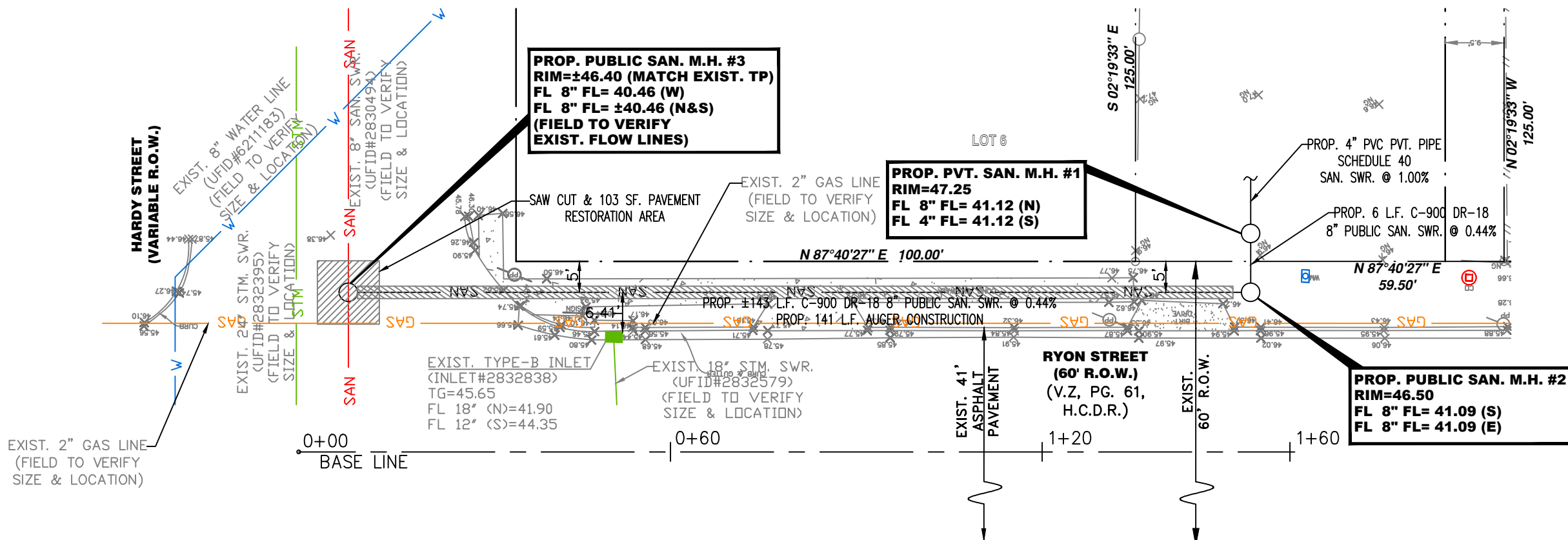

PROP. 8" PVC SANITARY SWR. CONNECTION ALONG RYON STREET AND HARDY STREET

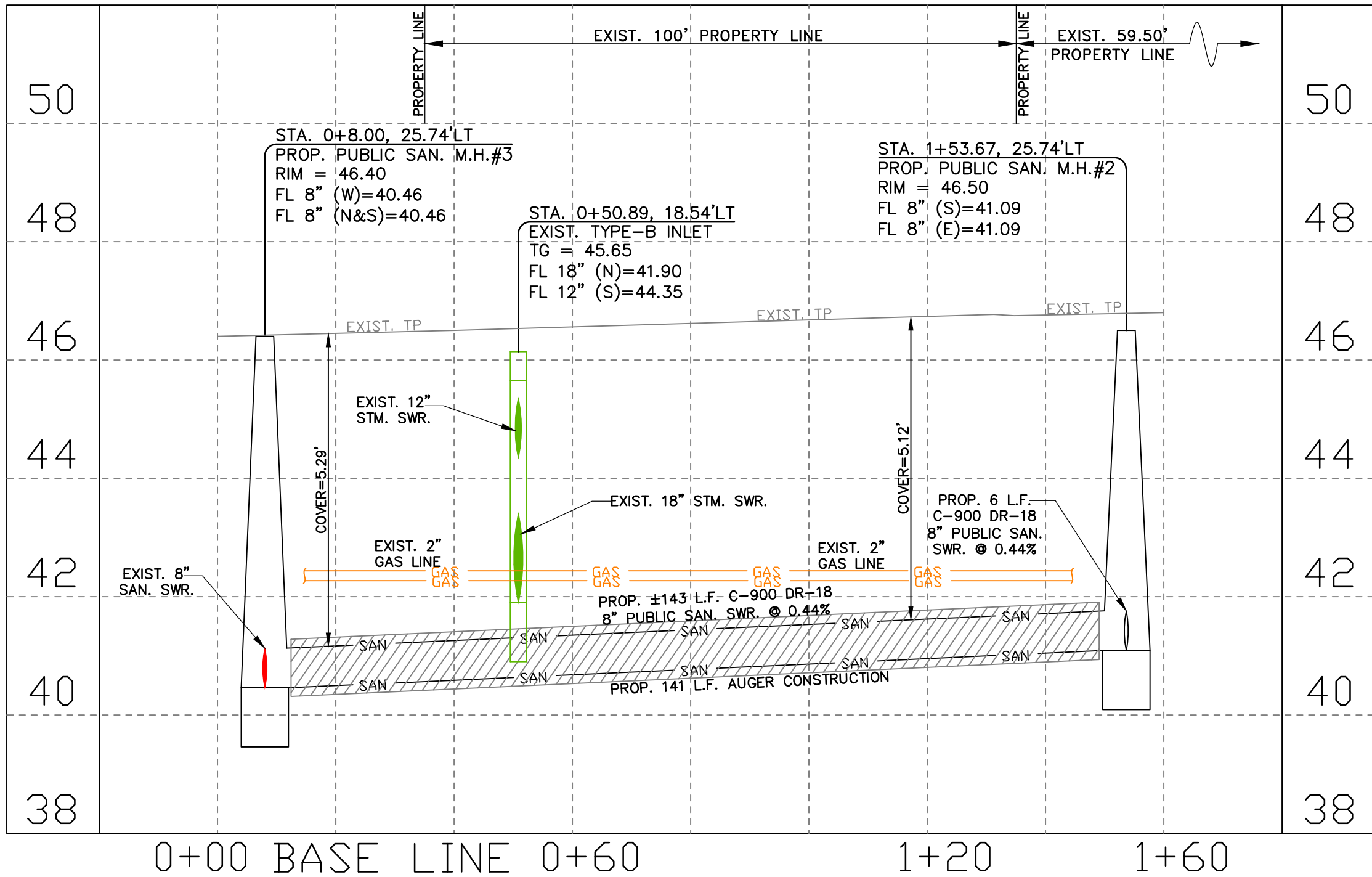

0+00 BASE LINE 0+60 1+20 1+60

**WARNING**

OVERHEAD AND UNDERGROUND UTILITIES MAY EXIST IN THE VICINITY OF THIS PROJECT. LOCATIONS SHOWN FOR EXISTING UTILITIES ARE APPROXIMATE AND OTHER UTILITIES MAY EXIST IN THE VICINITY OF THE PROJECT WHICH ARE NOT SHOWN ON THE PLANS. IT IS THE RESPONSIBILITY OF THE CONTRACTOR TO LOCATE EXACT ALL EXISTING UTILITIES IN THE VICINITY OF THE PROJECT, PRIOR TO BEGINNING CONSTRUCTION. IF ANY DISCREPANCY EXISTS, NOTIFY ENGINEER.

**ONE CALL NOTIFICATION SYSTEM**  
CALL BEFORE YOU DIG!!!  
CALL AT LEAST 2 WORKING DAYS (48 HOURS) BEFORE YOU DIG:  
811 (IN HOUSTON)  
OR  
(NEW STATEWIDE NUMBER OUTSIDE HOUSTON 1-800-344-8377)

**CAUTION: EX. UTILITIES**  
Contractor to call for locates 48 hrs. prior to beginning construction. Contractor shall be responsible for repairing utilities damaged during construction.  
Atmos Gas 1-800-242-9113  
ATT Telephone 1-800-464-7928  
Oncor Electric 1-800-460-3030  
Texas One Call: 1-800-245-4545

**CAUTION EXIST GAS FACILITIES IN AREA**

**ALL LINES MUST BE FIELD VERIFIED**

**NOTE:**  
EXCESS SOIL MATERIAL IS THE RESPONSIBILITY OF THE CONTRACTOR & IS TO BE DISPOSED OFFSITE RESPONSIBLY AT NO SEPARATE PAY.

IF TRAFFIC CONTROL IS REQUIRED THAN A TRAFFIC CONTROL PLAN WILL BE SUBMITTED PRIOR TO CONSTRUCTION.

CONTRACTOR SHALL FIELD-VERIFY ALL EXISTING DIMENSIONS & CONDITIONS & SHALL NOTIFY ENGINEER IMMEDIATELY OF ANY DISCREPANCIES THAT MAY AFFECT THE WORK DESCRIBED HEREIN.

ANY ENCROACHMENT ONTO PAVEMENT WOULD REQUIRE A TRAFFIC CONTROL PLAN

NO ENCROACHMENT WILL BE DONE ONTO THE PAVING DURING CONSTRUCTION.

**HYDROMULCH NOTE:**  
CONTRACTOR SHALL HYDROMULCH ALL NEWLY GRADED AREAS AND EXPOSED SOILS UPON PAVING COMPLETION.

**CONSTRUCTION NOTE:**  
CONTRACTOR SHALL CONFIRM NO CONFLICTS BETWEEN EXISTING AND PROPOSED DRY/WET UTILITIES IN PUBLIC R.O.W., BEFORE STARTING SITE WORK CONSTRUCTION.

<b>LEGAL DESCRIPTION</b> A LOT OF 0.171 ACRES OF LOT 12 AND TRACT 1A, 2B AND 3B, BLOCK 1, RYON, HARRIS COUNTY, TEXAS.	
<b>BENCHMARK</b> BENCHMARK NO. 050135 PUBLISHED ELEVATION: 33.73' PROJECT BENCHMARK IS A HARRIS COUNTY FLOODPLAIN REFERENCE MARK. NO. 050135, BEING A BRASS DISK LOCATED FROM THE INTERSECTION OF N. MAIN AND QUITMAN, NORTH ALONG N. MAIN 0.3 MILES TO THE BENCHMARK ON THE RIGHT. (NAVDS88, 2001 ADJUSTED). TEMPORARY BENCHMARK 'A' ELEVATION: 45.85' BEING A "MAG NAIL" SET ON THE EDGE OF ROAD OF THE ASPHALT PAVEMENT OF RYON STREET AS SHOWN HEREON. TEMPORARY BENCHMARK 'B' ELEVATION: 45.40' BEING A "MAG NAIL" SET ON THE EDGE OF ROAD OF THE ASPHALT PAVEMENT ON THE INTERSECTION OF RYON STREET & HARDY STREET AS SHOWN HEREON.	
<b>FLOOD PLAIN DATA</b> ALL OF THIS PROPERTY LIES OUTSIDE 500-YEAR FLOODPLAIN PER THE FLOOD INSURANCE RATE MAP, COMMUNITY PANEL NO. 48201C0690-N, WHICH BEARS AN EFFECTIVE DATE JANUARY 06, 2017. ZONE: "X-UNSHADED" DENOTES AREA OUTSIDE THE 500-YEAR FLOODPLAIN.	

**CAUTION:**  
UNDERGROUND GAS FACILITIES THE CONTRACTOR SHALL CONTACT THE UTILITY COORDINATING COMMITTEE AT 1-800-545-6005 OR 811 A MINIMUM OF 48 HOURS PRIOR TO CONSTRUCTION TO HAVE MAIN AND SERVICE LINES FIELD LOCATED.  
• WHEN CENTERPOINT ENERGY PIPE LINE MARKINGS ARE NOT VISIBLE, CALL (713) 207-5463 OR (713) 699-2111 (7:00 A.M. TO 4:30 P.M.) FOR STATUS OF LINE LOCATION REQUEST BEFORE EXCAVATION BEGINS.  
• WHEN EXCAVATING WITHIN EIGHTEEN INCHES (18") OF THE INDICATED LOCATION OF CENTERPOINT ENERGY FACILITIES, ALL EXCAVATION MUST BE ACCOMPLISHED USING NON-MECHANIZED EXCAVATION PROCEDURES.  
• WHEN CENTERPOINT ENERGY FACILITIES ARE EXPOSED, SUFFICIENT SUPPORT MUST BE PROVIDED TO THE FACILITIES TO PREVENT EXCESSIVE STRESS ON THE PIPING. FOR EMERGENCIES REGARDING GAS LINES CALL (713) 699-2111 OR (713) 207-4200. THE CONTRACTOR IS FULLY RESPONSIBLE FOR ANY DAMAGES CAUSED BY HIS FAILURE TO EXACTLY LOCATE AND PRESERVE THESE UNDERGROUND FACILITIES.

**NOTICE:**  
FOR YOUR SAFETY, YOU ARE REQUIRED BY TEXAS LAW TO CALL 811 AT LEAST 48 HOURS BEFORE YOU DIG SO THAT UNDERGROUND LINES CAN BE MARKED. THIS SIGNATURE DOES NOT FULFILL YOUR OBLIGATION TO CALL 811

**VERIFICATION OF PRIVATE UTILITY LINES**

Date

CenterPoint Energy natural gas utilities shown. (Gas service lines are not shown). This signature not be used for conflict verification.

Signature valid for six months.

Date

CenterPoint Energy/UNDERGROUND Electrical Facilities Verification ONLY. (This signature verifies existing underground facilities – not to be used for conflict verification)

Signature valid for six months.

Date

Approved for AT&T underground conduit facilities only. Signature valid for one year.



**BULLSEYE ENGINEERING INSPECTION, LLC**

Firm number #: 20186  
OFF: 832-699-0977  
Engineers, planners & permits  
Richmond, Texas



DATE: 01-28-2023

**PROPOSED 8" PVC SANITARY SEWER**

**PLAN & PROFILE: 0+00 TO END**

**NOTE: CITY SIGNATURES VALID FOR ONE YEAR ONLY AFTER DATE OF SIGNATURES**

**CITY OF HOUSTON**  
HOUSTON PUBLIC WORKS

WATER	STORM WATER QUALITY
WASTE WATER	FACILITIES
STORM WATER	TRAFFIC & TRANSPORTATION/ STREET & BRIDGE

FILE NO. HORIZ: 1" = 20'

VERT: 1" = 2'

SHEET NO. 04 OF 06 DRAWING SCALE

FOR CITY OF HOUSTON USE ONLY



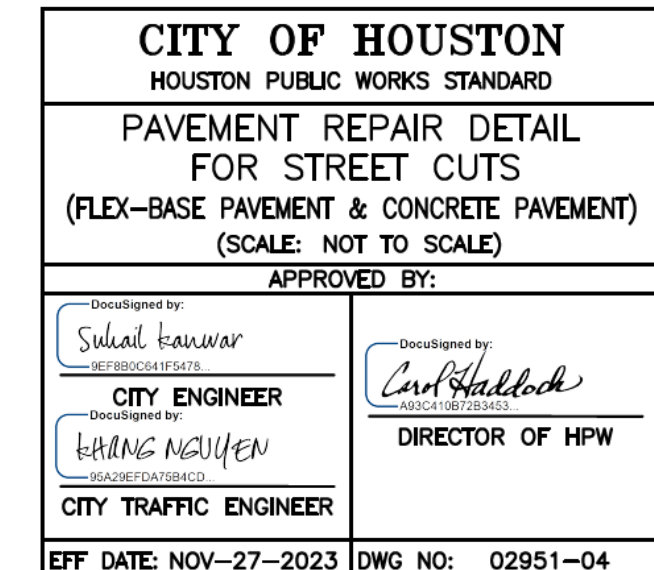



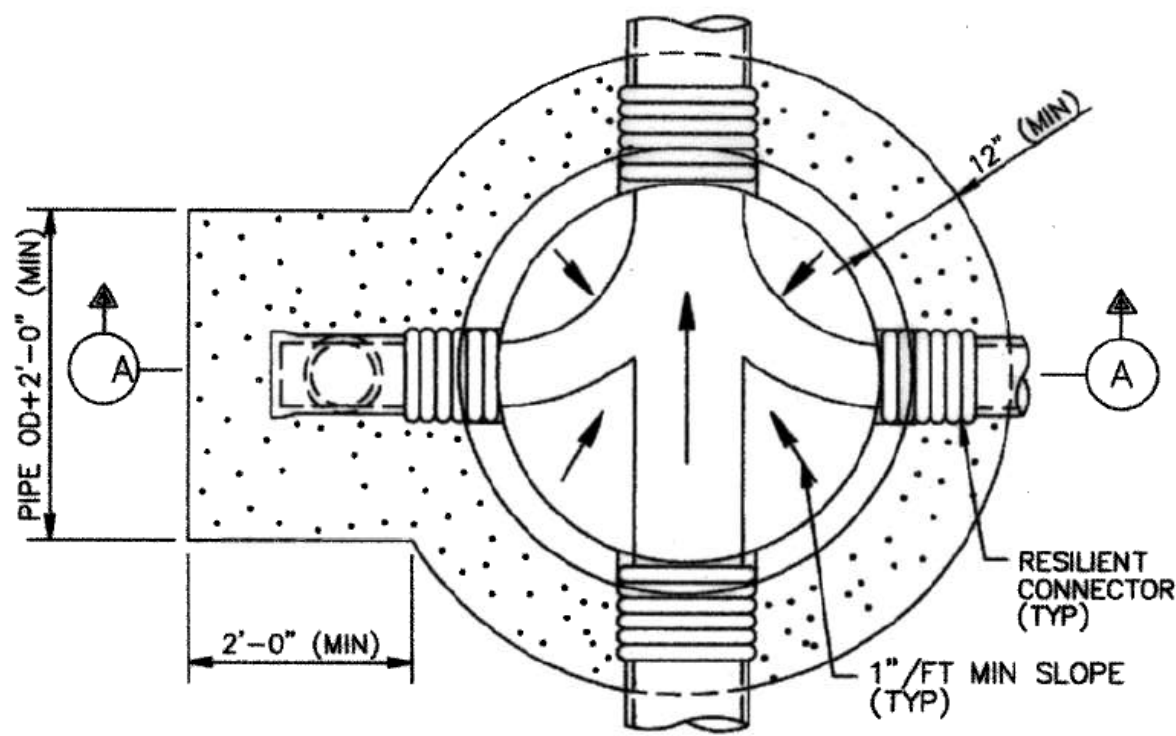

FOUNDATION PLAN

- NOTES:
1. DEPTH OF MANHOLE DETERMINES SECTIONS REQUIRED.
  2. PRECAST CONCRETE RINGS SHALL BE PROVIDED FOR A COMBINED ADJUSTMENT HEIGHT OF AT LEAST 12". THE TOTAL HEIGHT OF THE ADJUSTMENT RINGS SHALL NOT EXCEED 1'-6".
  3. MANHOLE WALL THICKNESS FOR DEPTH EXCEEDING 12'-0" SHALL BE DETERMINED TO MEET LOADING CONDITIONS. MIN THICKNESS 5".
  4. MANHOLE DROP AND INTERSECTING PIPES SHALL BE INSTALLED ONLY WHEN CALLED FOR IN PLAN AND PROFILE DRAWING.
  5. SEAT MANHOLE FRAME IN SEALANT PER COH STANDARD SPECIFICATION.
  6. ECCENTRIC PRECAST CONCRETE MANHOLE MAY BE USED.
  7. OMIT CEMENT MORTAR WHEN MANHOLE IS LOCATED IN PAVED AREAS.
  8. MIN REINFORCING IN THE PRECAST CONCRETE BASE SHALL BE # 5 @ 8 EW.

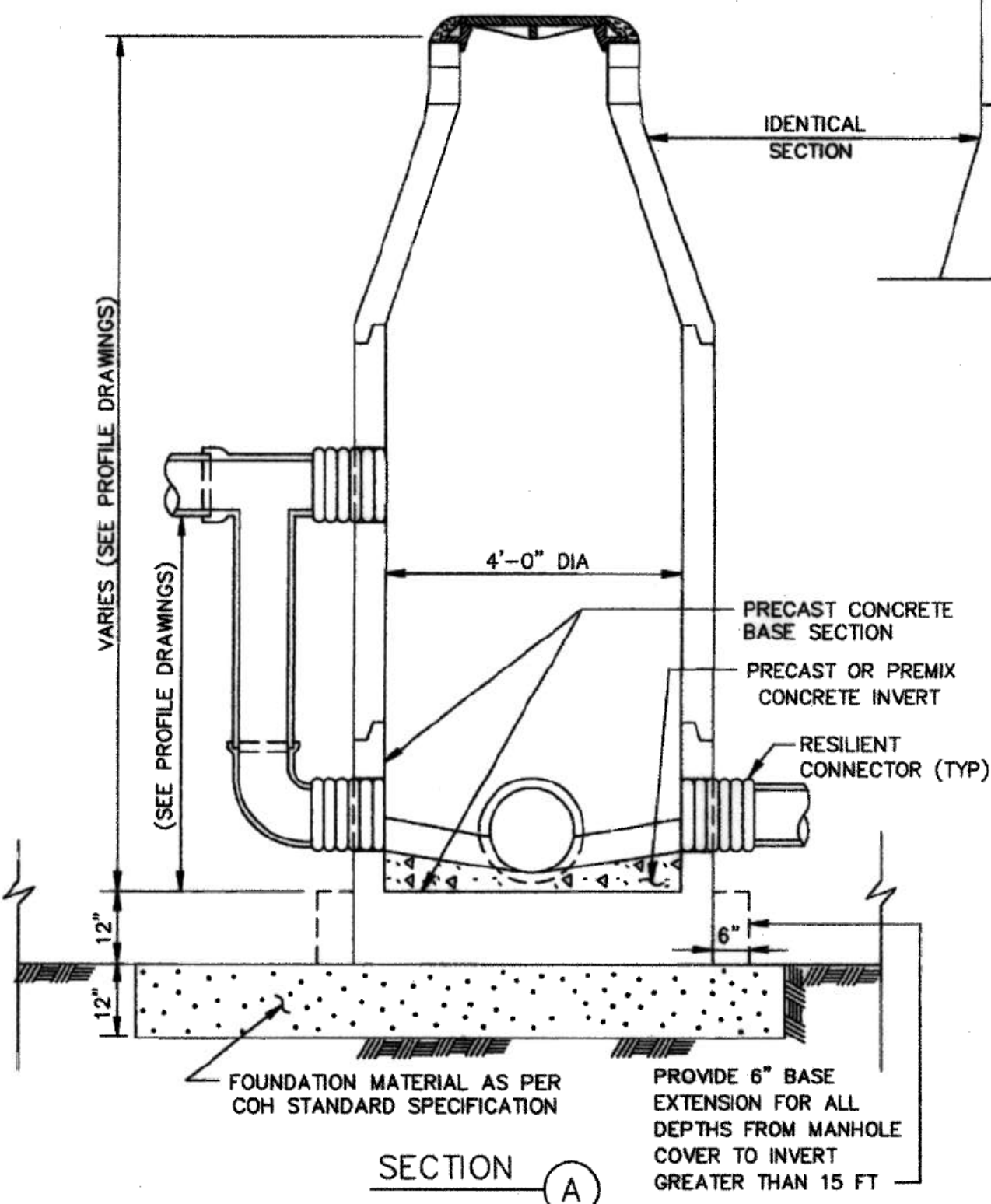
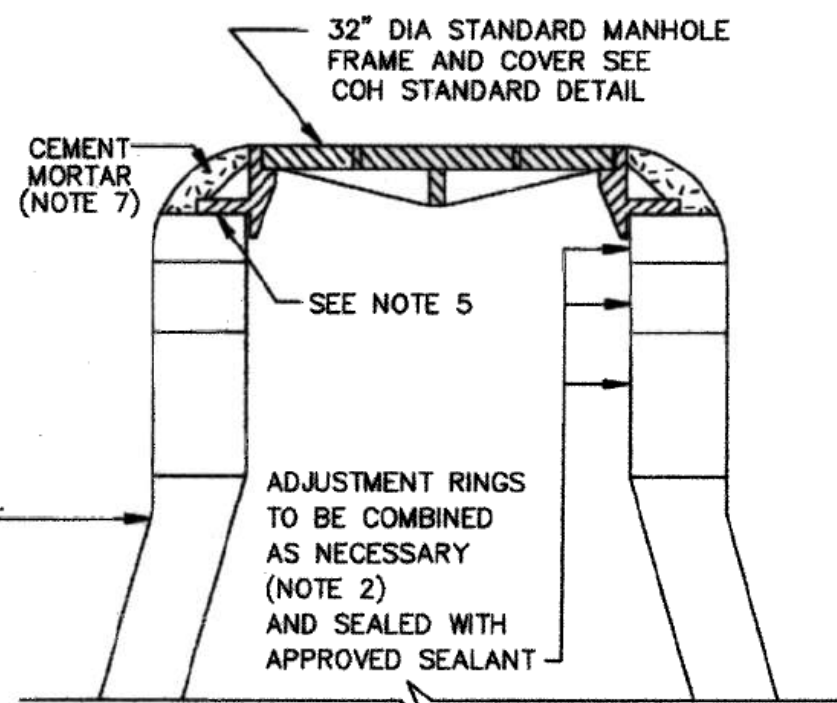

CITY OF HOUSTON DEPARTMENT OF PUBLIC WORKS AND ENGINEERING	
SANITARY SEWER 4'-0" DIAMETER PRECAST CONCRETE MANHOLE (NOT TO SCALE)	
APPROVED BY:  CITY ENGINEER	APPROVED BY:  DIRECTOR OF PUBLIC WORKS AND ENGINEERING
EFF DATE: JULY-01-2010	DWG NO: 02082-02

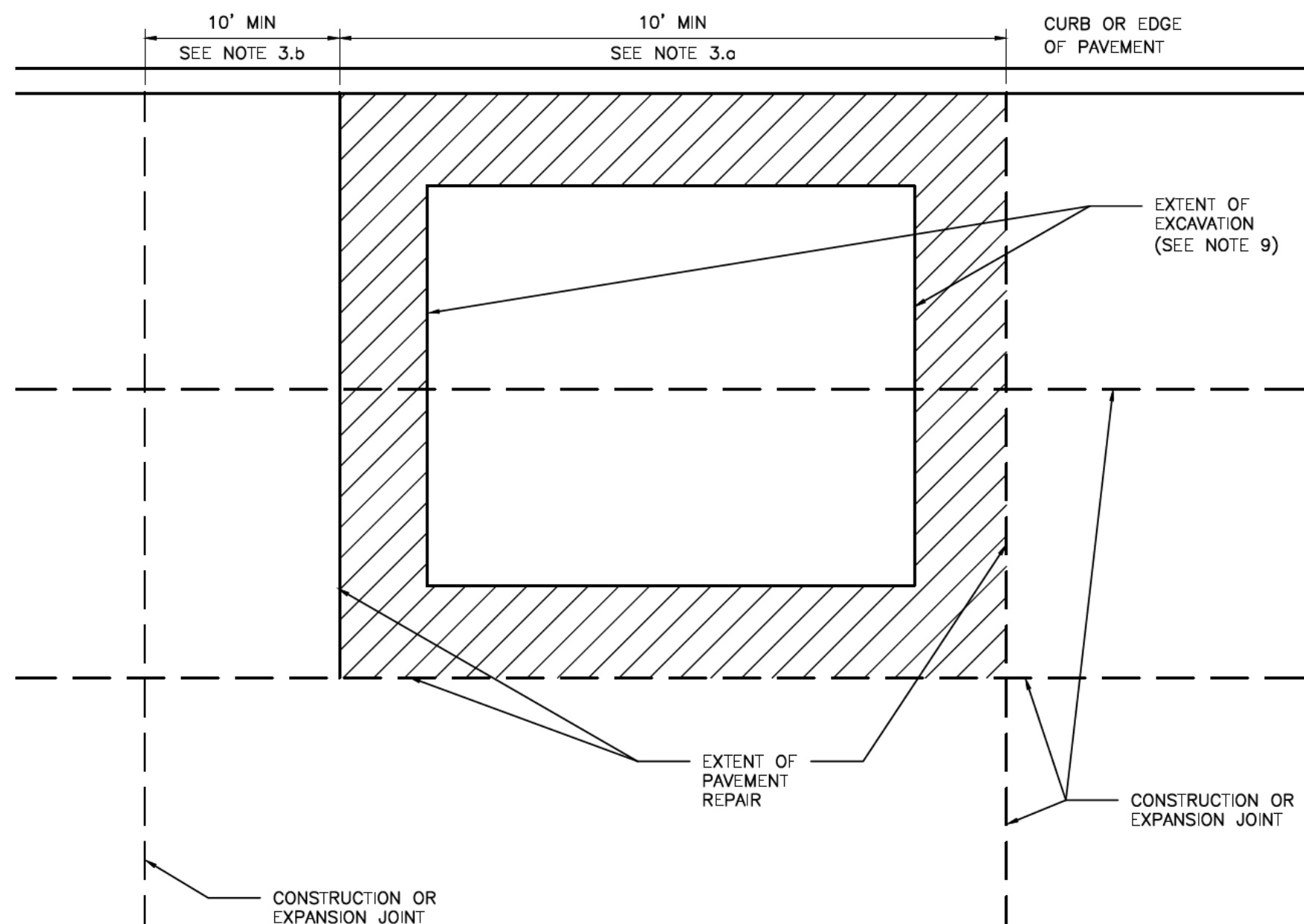

- NOTES:
1. EXTENT OF PAVEMENT REPAIR SHALL BE PERPENDICULAR AND PARALLEL TO TRAVEL WAY.
  2. WIDTH:  
REPLACE PANEL WIDTH TO NEAREST CONSTRUCTION OR EXPANSION JOINT BEYOND EDGE OF EXCAVATION.
  3. LENGTH:  
a. MINIMUM LENGTH OF PAVEMENT REPAIR ALONG TRAVEL WAY IS 10' FROM THE NEAREST JOINT.  
b. IF EXTENT OF PAVEMENT REPAIR IS LESS THAN 10' FROM EXISTING CONSTRUCTION OR EXPANSION JOINT, EXTEND PAVEMENT REPAIR TO EXISTING JOINT.
  4. SAW CUT AND EXPOSE 15" OF REINFORCING STEEL AROUND EDGE OF PANEL REPLACEMENT. PROVIDE HORIZONTAL DOWELS (PER SPECIFICATION SECTION 02951-PAVEMENT REPAIR AND RESTORATION) IF REINFORCING IS BROKEN OFF OR DOES NOT EXIST.
  5. REPLACE CURB WHEN ADJACENT LANE IS REPLACED.
  6. MAINTAIN EXPANSION JOINTS AT EXISTING LOCATIONS UNLESS OTHERWISE DIRECTED BY CITY ENGINEER.
  7. SPECIALTY PAVEMENTS (IE: BRICK PAVERS) TO BE REPLACED WITH MATCHING PAVEMENT IN ALL CASES.
  8. REPLACE PAVEMENT MARKINGS IN ACCORDANCE WITH CITY OF HOUSTON STANDARD SPECIFICATIONS 02764-RAISED PAVEMENT MARKERS AND 02767-THERMOPLASTIC PAVEMENT MARKINGS.
  9. EXTENT OF EXCAVATION INCLUDES 18" OVERCUT AS SHOWN ON STANDARD DETAIL 02951-04 PAVEMENT REPAIR DETAIL FOR STREET CUTS (FLEX-BASE PAVEMENT & CONCRETE PAVEMENT).

CITY OF HOUSTON HOUSTON PUBLIC WORKS STANDARD	
STREET CUT FOR CONCRETE PAVEMENT REPLACEMENT/RESTORATION AGE OF PAVEMENT > 5YRS (SCALE: NOT TO SCALE)	
APPROVED BY:	
DESIGNED BY:  CITY ENGINEER	DESIGNED BY:  DIRECTOR OF HPW
DESIGNED BY:  CITY TRAFFIC ENGINEER	
EFF DATE: NOV-27-2023	DWG NO: 02951-02

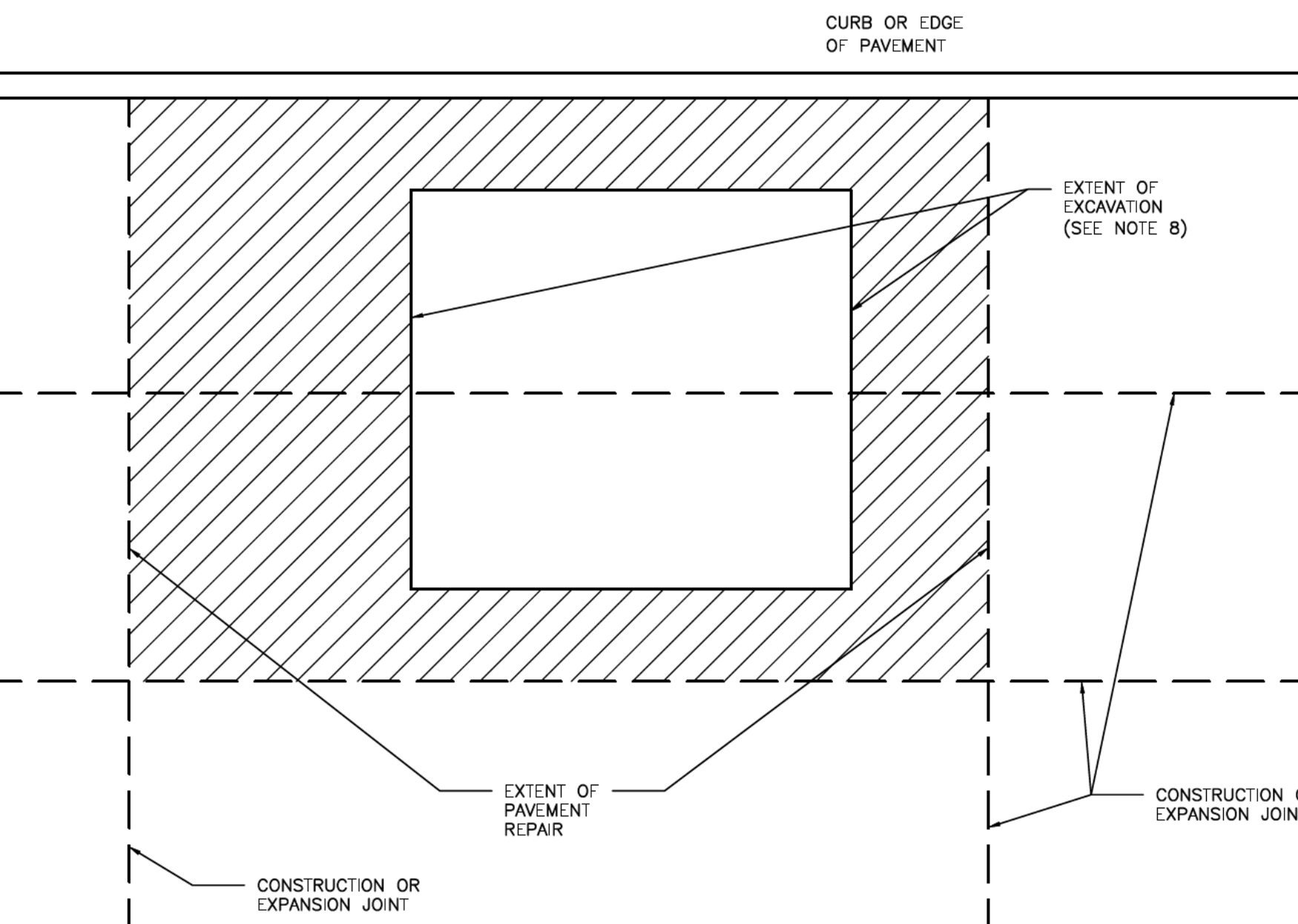

- NOTES:
1. EXTENT OF PAVEMENT REPAIR SHALL BE PERPENDICULAR AND PARALLEL TO TRAVEL WAY.
  2. REPLACE ENTIRE PANEL WIDTH AND LENGTH TO NEAREST CONSTRUCTION OR EXPANSION JOINT BEYOND EDGE OF EXCAVATION.
  3. SAW CUT AND EXPOSE 15" OF REINFORCING STEEL WITHIN EXISTING PAVEMENT. PROVIDE HORIZONTAL DOWELS (PER SPECIFICATION SECTION 02951-PAVEMENT REPAIR AND RESTORATION) IF EXISTING REINFORCING IS BROKEN OFF.
  4. REPLACE CURB WHEN ADJACENT LANE IS REPLACED.
  5. MAINTAIN EXPANSION JOINTS AT EXISTING LOCATIONS UNLESS OTHERWISE DIRECTED BY CITY ENGINEER.
  6. SPECIALTY PAVEMENTS (IE: BRICK PAVERS) TO BE REPLACED WITH MATCHING PAVEMENT IN ALL CASES.
  7. REPLACE PAVEMENT MARKINGS IN ACCORDANCE WITH CITY OF HOUSTON STANDARD SPECIFICATIONS 02764-RAISED PAVEMENT MARKERS AND 02767-THERMOPLASTIC PAVEMENT MARKINGS.
  8. EXTENT OF EXCAVATION INCLUDES 18" OVERCUT AS SHOWN ON STANDARD DETAIL 02951-04 PAVEMENT REPAIR DETAIL FOR STREET CUTS (FLEX-BASE PAVEMENT & CONCRETE PAVEMENT).

CITY OF HOUSTON HOUSTON PUBLIC WORKS STANDARD	
STREET CUT FOR CONCRETE PAVEMENT REPLACEMENT/RESTORATION AGE OF PAVEMENT ≤ 5YRS (SCALE: NOT TO SCALE)	
APPROVED BY:	
DESIGNED BY:  CITY ENGINEER	DESIGNED BY:  DIRECTOR OF HPW
DESIGNED BY:  CITY TRAFFIC ENGINEER	
EFF DATE: NOV-27-2023	DWG NO: 02951-01

NOTICE:  
FOR YOUR SAFETY, YOU ARE REQUIRED BY TEXAS LAW TO CALL 811 AT LEAST 48 HOURS BEFORE YOU DIG SO THAT UNDERGROUND LINES CAN BE MARKED. THIS SIGNATURE DOES NOT FULFILL YOUR OBLIGATION TO CALL 811

VERIFICATION OF PRIVATE UTILITY LINES

Date  
CenterPoint Energy natural gas utilities shown. (Gas service lines are not shown). This signature not be used for conflict verification.  
Signature valid for six months.

Date  
CenterPoint Energy/UNDERGROUND Electrical Facilities Verification ONLY. (This signature verifies existing underground facilities - not to be used for conflict verification)  
Signature valid for six months.

Date  
Approved for AT&T underground conduit facilities only.  
Signature valid for one year.



BULLSEYE ENGINEERING  
INSPECTION, LLC  
Firm number #: 20186  
OFF: 832-699-0977  
Engineers, planners & permits  
Richmond, Texas



DATE: 01-28-2025

PROPOSED 8" PVC SANITARY SEWER

CONSTRUCTION DETAILS

NOTE: CITY SIGNATURES VALID FOR ONE YEAR ONLY AFTER DATE OF SIGNATURES

CITY OF HOUSTON  
HOUSTON PUBLIC WORKS

WATER	STORM WATER QUALITY
WASTE WATER	FACILITIES
STORM WATER	TRAFFIC & TRANSPORTATION/ STREET & BRIDGE
FILE NO.	HORIZ: VERT:
SHEET NO. 06 OF 06	DRAWING SCALE
FOR CITY OF HOUSTON USE ONLY	